

EAP28EAP  
28EAP28E  
AP28EAP2  
8EAP28EA  
P28EAP28  
EAP28EAP

# Bank conversion in a MediaLab

## Participant info

**Name:** Sébastien Gilet  
**Institute:** ULg Liège

**Name:** Thomas Pierre  
**Institute:**

## Project info

This project was created in an architectural workshop focusing on building reconversion.

The original building is actually a branch of the Belgian National Bank. It was built in 1968 by the EGAU architecture office. Since its closure is planned for 2019, the aim of the workshop was to prove to the city and investors that it is worth reconverting it.

To achieve this, we suggested to redesign it into a Medialab.

Facing the evidence that technologies are thriving, we wanted to offer a huge center revolving around that topic. The aim was to gather people from different fields. Students, technical trainers, new entrepreneurs, artists and outsiders would be connecting, learning and exchanging through exhibitions, training and conferences.

Due to its former function, the building is very dark and introverted. Through time, the safety regulations of the bank system evolved and since it had to satisfy those requirements, the original qualities of the building were effectively ruined. Therefore the main challenge was to refurbish the building in order to reveal those past qualities and also express properly the change of function. For that reason we decided to build a new intervention, in a serpentine shape, starting from the entrance of the MediaLab up to its highest point, the tower. That shape allowed us to create a new circulation system guiding the public through the building and attracting them up to best working spaces and exhibit areas. That also fulfilled our necessity of opening up to the public and of being visible as a public function.

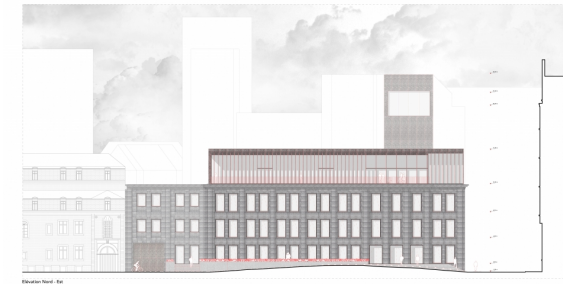

Elevation East - Side

Studio Architecture  
 1000 10th Avenue  
 New York, NY 10018  
 Tel: 212 696 1234



Elevation East - Quad

Studio Architecture  
 1000 10th Avenue  
 New York, NY 10018  
 Tel: 212 696 1234

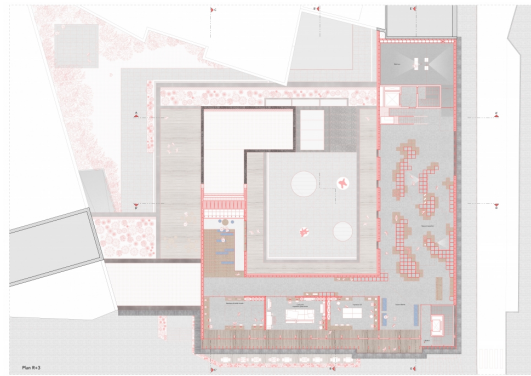

Plan E-1

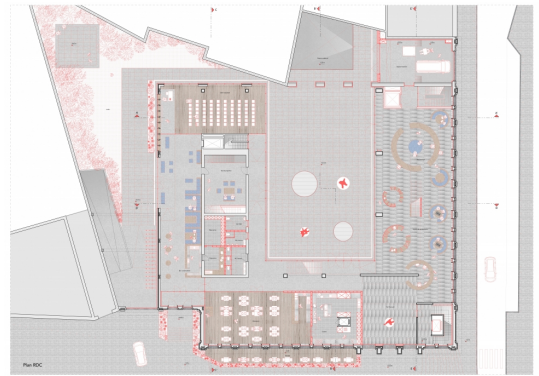

Plan E-2

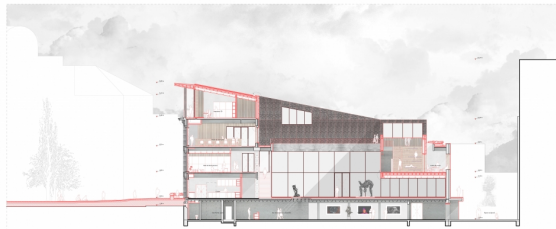

Section E-1

Studio Architecture  
 1000 10th Avenue  
 New York, NY 10018  
 Tel: 212 696 1234

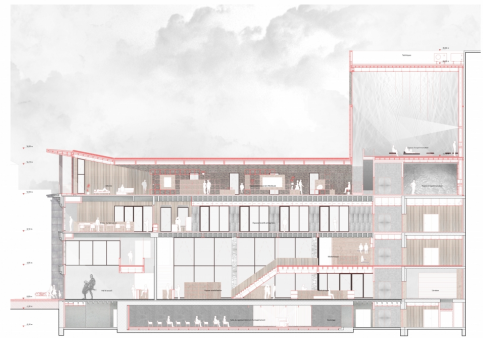

Section E-2

Studio Architecture  
 1000 10th Avenue  
 New York, NY 10018  
 Tel: 212 696 1234

