

23 Years Euregional Prize for Architecture

EAP 23 EAP  
23 EAP 23 E  
AP 23 EAP 2  
EAP 23 EAP  
23 EAP 23 E  
AP 23 EAP 2

# Mountain Cabin

## Participant info

**Name:** Diana Köhler  
**Institute:** RWTH Aachen

## Project info

Since my childhood hiking has been an important nature experience for me. Leaving the valley, being exhausted and strained by the altitude, experiencing loneliness and silence – together these are like a short-term therapy for me. The best moment is the discovery of the mountain cabin for the first time after hours of hiking. Spotting the hut behind a ridge or between tree tops. Then trying not to lose sight of it. A cabin promises protection, rest and community during my trek through the barren landscape.

To protect and preserve nature no new mountain huts are built in the Alps. But what happens to the cabins that are ailing? What happens to the places that are no longer used and left to the nature? One of these sites is located at the western end in the Carnic Alps, directly at the border of Italy and Austria. The first cabin on the main ridge, which was built in 1889 at panoramic Monte Elmo, is the Helmhütte.

Today, the roof has partially collapsed, parts of the plaster were removed from the rain and all openings are locked. However this site is integrated into a network of trails and huts and there is a uniquely beautiful panoramic view into the Dolomites which calls for a redevelopment of this cabin as a refuge.

In my concept, the ailing roof is removed. Thereby, the basement serves as the new foundation. Like the traditional carpenters style the major expansion is a construction system in wood. In this way, no new elaborate foundation has to be made in the rocks. The system-construction can be easily transported by a helicopter and quickly assembled on site. A revival of this unique place can take place as the cabin is designed as a place of retreat for hikers.

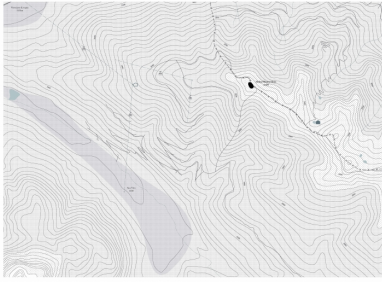

Site Plan

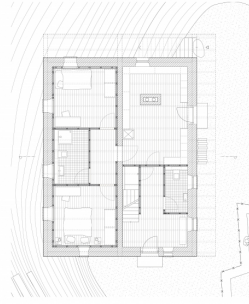

Ground Floor

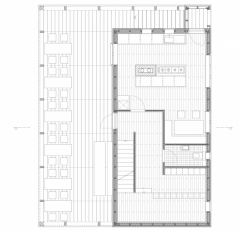

First Floor

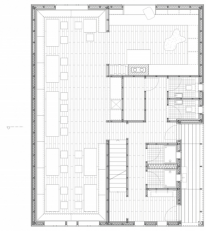

Second Floor

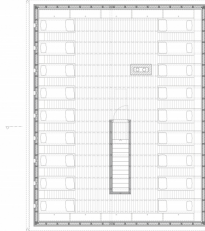

Third Floor

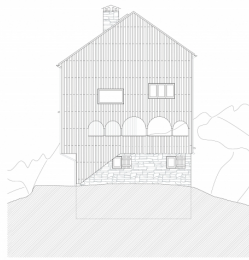

Elevation Front View

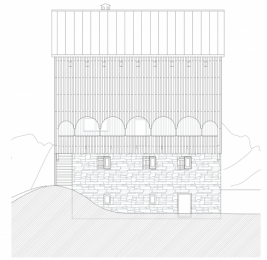

Elevation Back View



Section View



Picture of the Model



View from the Building Terrace



Building your work in the meeting room