

25 Years Euregional Prize for Architecture

EAP 25 EAP  
25 EAP 25 E  
AP 25 EAP 2  
5 EAP 25 EA  
P 25 EAP 25  
EAP 25 EAP

# Home...Sweet Home.

## Participant info

**Name:** Ann-Sophie Princen  
**Institute:** MMA+ Maastricht

## Project info

Home...Sweet Home. Identity in flexibility.

What.

The design brings identity and flexibility together under one roof. It shows how identity is possible within a tight structure.

Why.

Today's requirements for housing are compact and energy -conscious living.

Where.

Tulpinstraat – Hasselt - Belgium

Contemporary structures of families have evolved, they are more complex and diverse. The traditional format of a family; father, mother and two children, is no longer evident these days. People follow different paths, and live in a time of rapid changes. The structure of both a household and its environment is therefore variable.

I want to respond to this shift in demographic evolution, with an architecture that accommodates various living groups, family portraits, compositions, living identities and space needs. The dwellings must be adaptable and flexible in there layout so that the residents are not obligated to look for a new house every time the family structure transforms.

What however not has changed is the emotional, the personal identity that each family searches in their home. This intimate recognizable unconscious and tactile feel of a 'home' has to be made to stay within the variable environment of today.

Instead of trying to model the perfect building for a specific moment of time. The design is a flexible structure that can adapt over time. Previous successful patterns of the past and present buildings with a flexible structure used to develop guiding design principles for the future.

My research deals with shifting our attention from how buildings are visually identified to how we perceive them. It is an attempt to integrate two alleged counterparts, identity and flexibility, into one design. Composing a home that can transform, age gracefully and feels as 'At home' ... Identity in flexibility, home ... Sweet Home.

CONTEMPORARY COMPOSITIONS OF FAMILIES HAVE CHANGED, THEY ARE COMPLEX AND DIVERSE. PEOPLE FOLLOW DIFFERENT PATHS, AND LIVE IN A TIME OF RAPID CHANGES. THE STRUCTURE OF BOTH THE FAMILIES AND THEIR ENVIRONMENT IS THEREFORE VARIABLE.

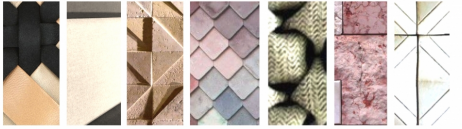

THE HOUSING SIZE IS A COMPOSITION OF  
ARCHITECTURAL  
ELEMENTS



THE HOUSES CAN EVOLVE "GROW" OR SPACE CAN CHANGE OF FUNCTION AS RENTING OUT PARTS. HOMES CAN GO FROM XS TO S, L TO S, OR EXPAND TO MS, MS, ETC.

# EVOLUTION

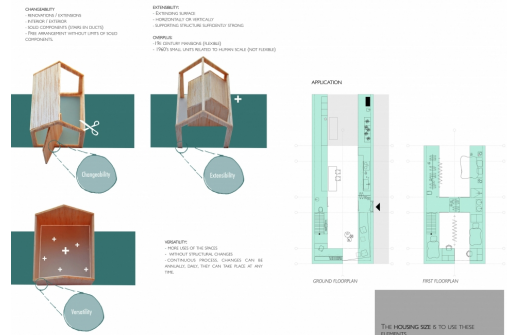

THE HOUSING SIZE IS TO USE THESE ELEMENTS

**FLEXIBILITY**

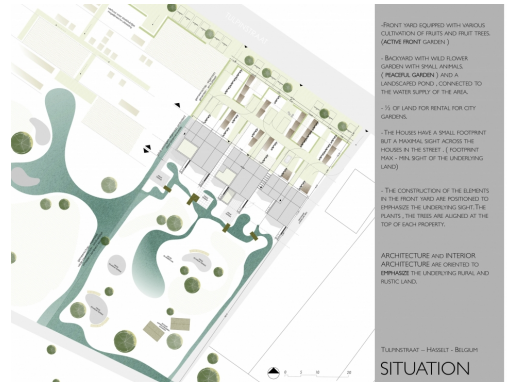

TULPINSTRAAT – HASSELT – BELGIUM

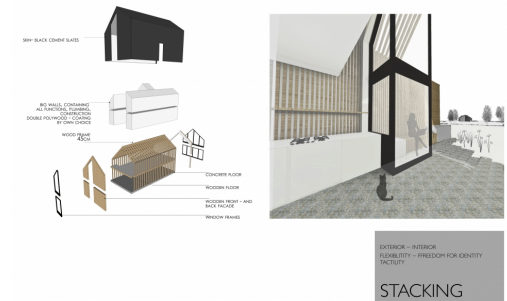

EXTERIOR — INTERIOR  
FLEXIBILITY — FREEDOM FOR IDENTITY  
TACTILITY

STACKING



THE RESIDENTS CAN PROJECT THEIR IDENTITY IN THE 'WAITING WALL' OF THEIR NEIGHBOR.

THEY CAN COAT THE WALLS ACCORDING TO WHAT THEY DESIRE: TILES, GREEN WALLS, WOODEN PANELS, PRINTS, ...  
AS THE HOUSE GROWS OR IS ALTERED FUNCTION, THE WALLS WILL BE VISIBLE ON THE EXTERIOR OR THE INTERIOR.

DEVELOPMENT